

Pitfalls in deformation imaging

Asbjørn Støylen,
Dr. Med.
NTNU

<http://folk.ntnu.no/stoylen/strainrate/>
<http://folk.ntnu.no/stoylen/strainrate/Howto/Pitfalls.html>

NTNU

1

ST. OLAVS HOSPITAL

Left ventricular function:

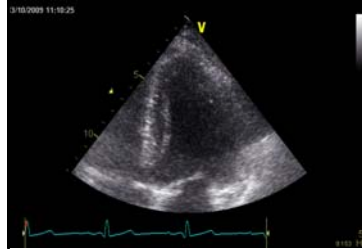

- No dyspnea
- EF = 60%

NTNU

2

ST. OLAVS HOSPITAL

Left ventricular function



NTNU

3

ST. OLAVS HOSPITAL

Left ventricular function:



- No dyspnea
- EF = 60%
- EDV = 74 ml
- ESV = 32 ml
- SV 42 ml
- CO 2.4 l/min
- Main symptom: Fatigue

NTNU

4

ST. OLAVS HOSPITAL

Left ventricular function:

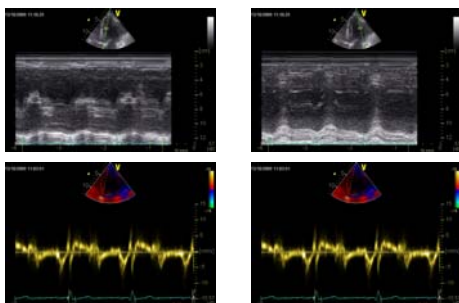

Annular displacement 7 mm, S' 4.5 cm/s

NTNU

5

ST. OLAVS HOSPITAL

Left ventricular function:

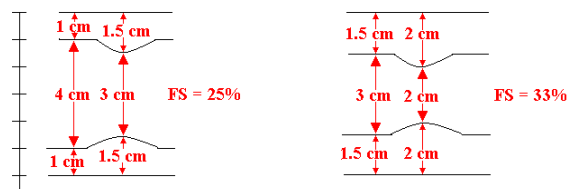

NTNU

6

ST. OLAVS HOSPITAL

Strain rate:

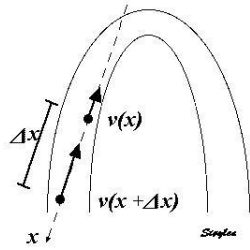

$$SR = \frac{v(x) - v(x + \Delta x)}{\Delta x}$$

The angle problem:

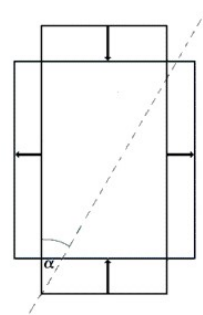

The angle problem:

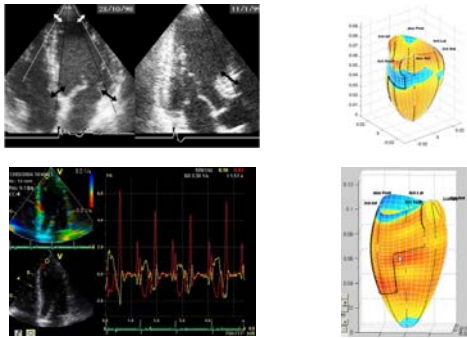

Alignment with the wall:

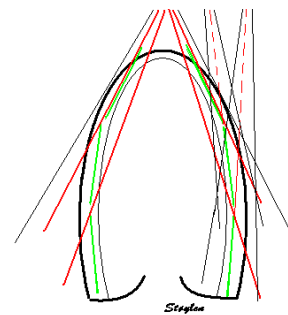

Angle dependency of speckle tracking

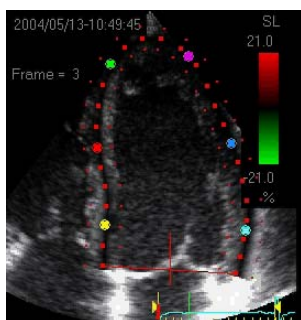

Lateral resolution – transmural strain:

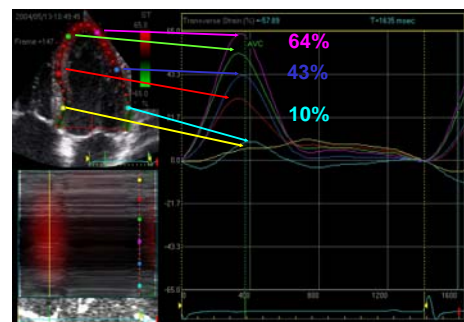

Random noise:

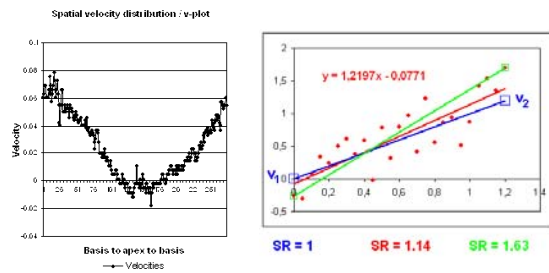

Temporal smoothing (Frame rate 185, offset 4 mm)

No smoothing

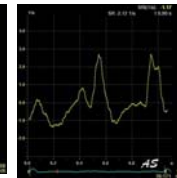
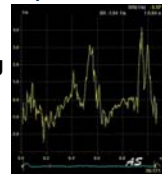

Flat smoothing
7 samples
= 35 ms

Gaussian smoothing
40 ms

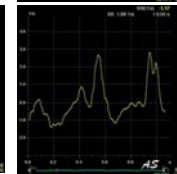
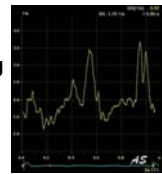

Gaussian smoothing
80 ms

Strain length- improved signal / noise ratio

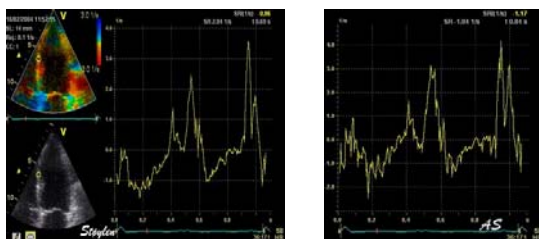

Offset 14 mm 4 mm

Increased offset: Larger difference between $v(x)$ and $v(\Delta x)$
– reduced axial resolution

Spatial averaging

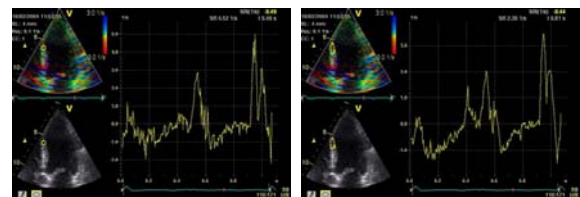

Offset 4 mm, no temporal smoothing

ROI 6x6 mm ROI 12x6 mm

Velocities

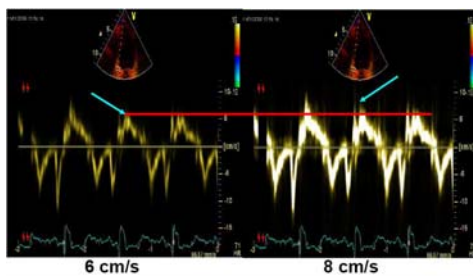

Velocities

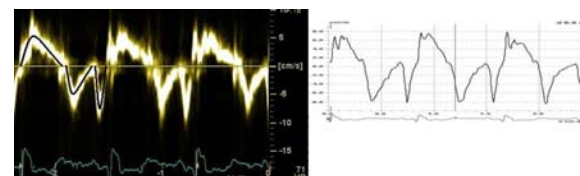

Velocities

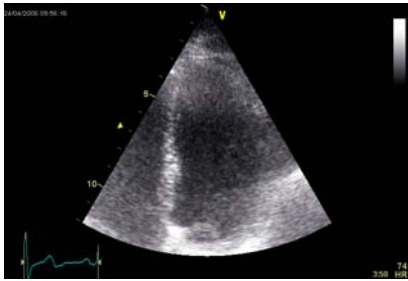

NTNU

19

ST. OLAVS HOSPITAL

Velocities

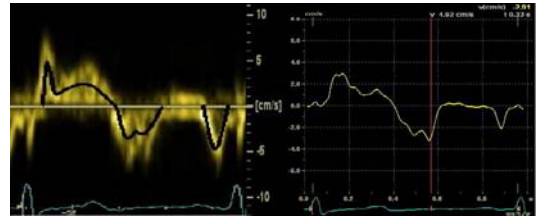

NTNU

20

ST. OLAVS HOSPITAL

Reverberations:

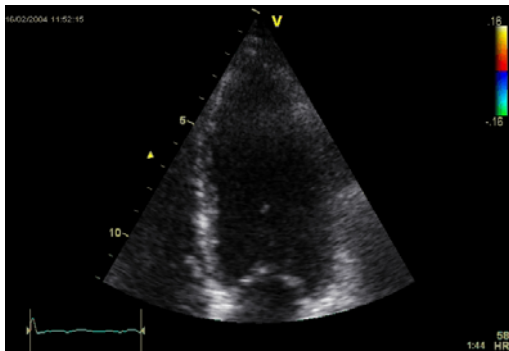

NTNU

21

ST. OLAVS HOSPITAL

Reverberations:

Spatial velocity distribution : v-plot

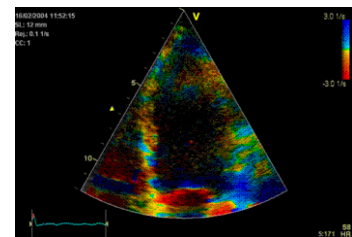
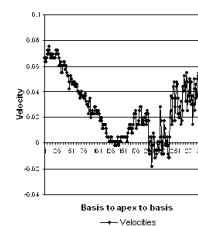

NTNU

22

ST. OLAVS HOSPITAL

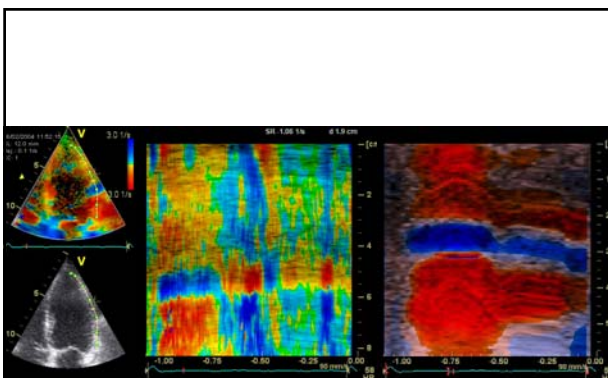

NTNU

23

ST. OLAVS HOSPITAL

Reverberation artefact:

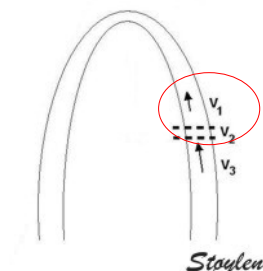
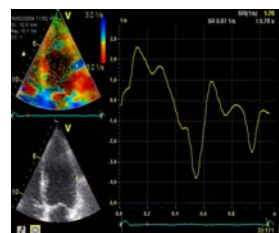

Apparent dyskinesia

NTNU

24

ST. OLAVS HOSPITAL

Reverberation artefact:

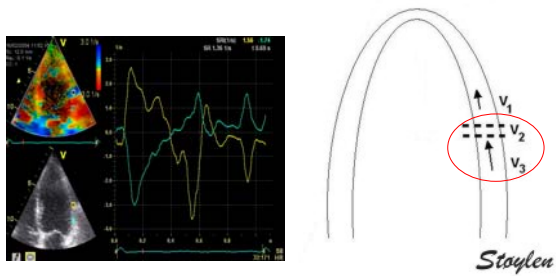

Apparent hyperkinesia

Reverberation artefact:

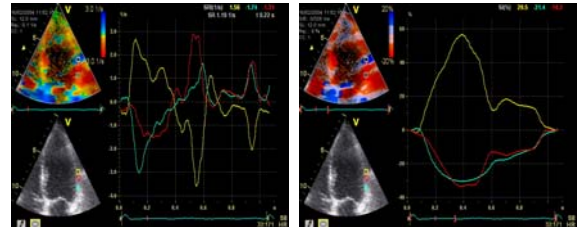

Apparent normal strain rate

Reverberation artefact:

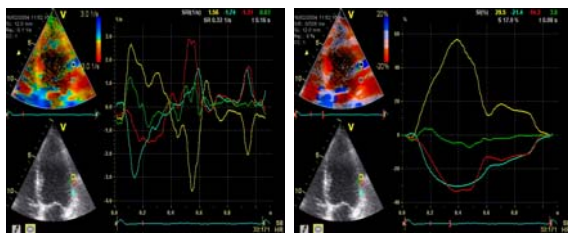

Apparent initial dyskinesia

Lateral resolution:

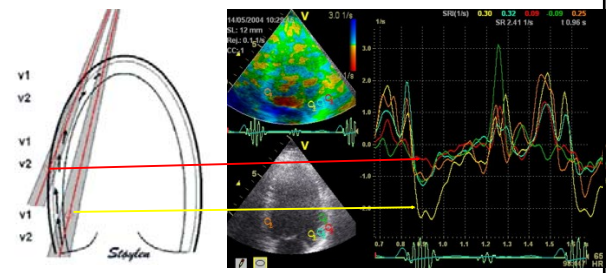

$$SR = \frac{v1 - v2}{L}$$

Reverberation artefact:

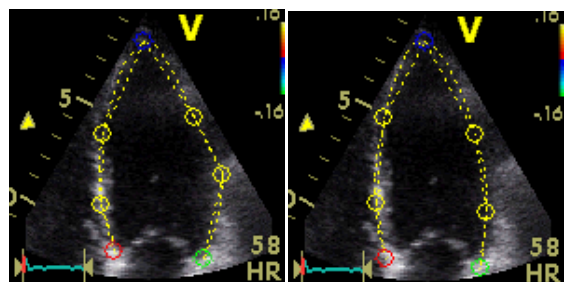

Smoothing:

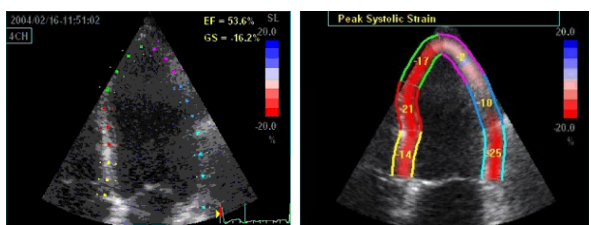

The smoothing gives an interdependence of measurements

Inferior infarct:

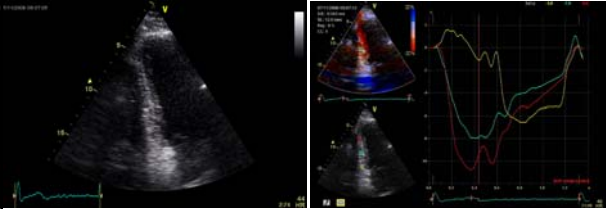

Inferior infarct:

