

NTNU

Nyere patofysiologisk kunnskap ved Strain / Strain rate imaging

Ashjørn Støylen,
Dr. Med.
Norsk Teknisk Naturvitenskapelig Universitet,
Trondheim.

1

NTNU

Strain rate:

2

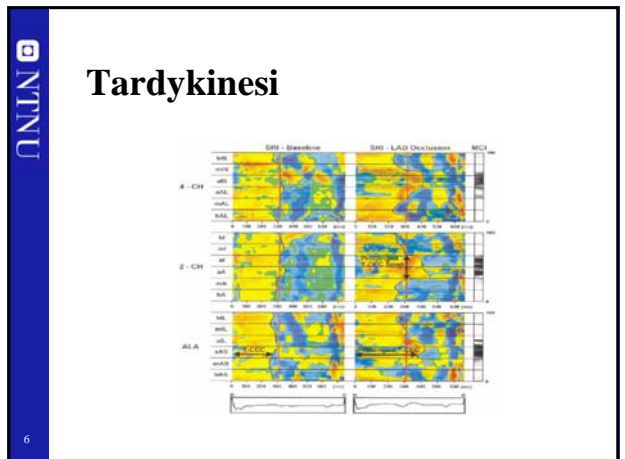
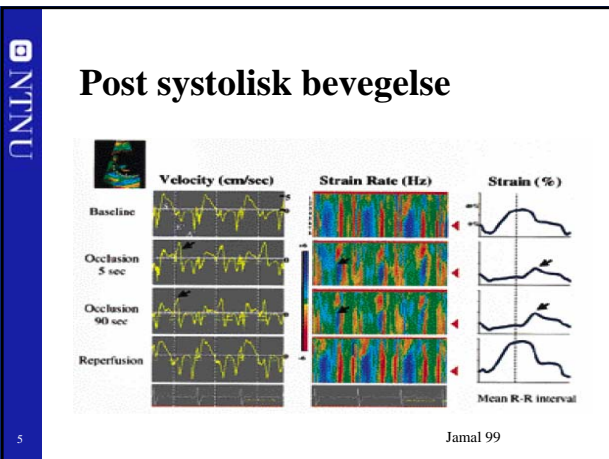
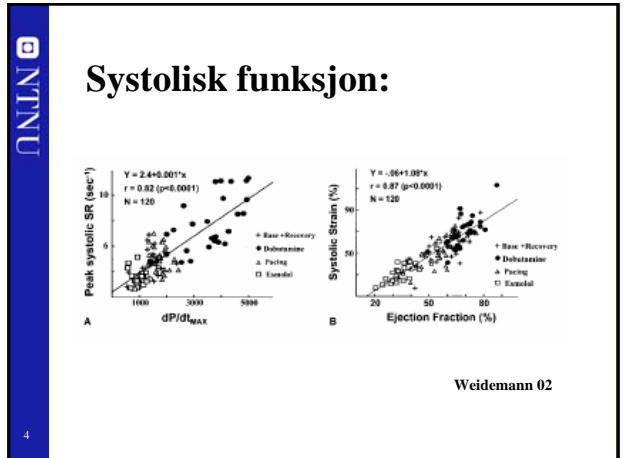
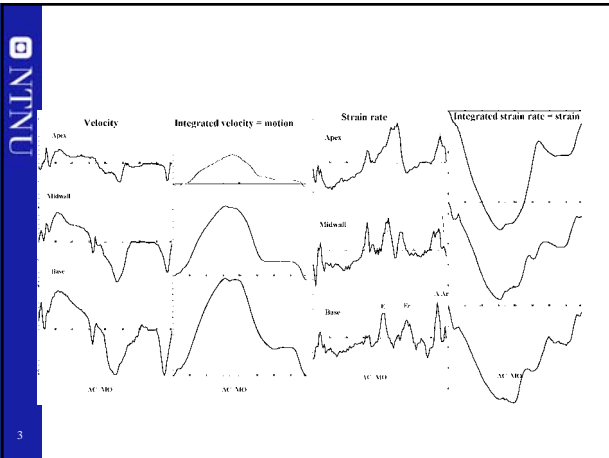

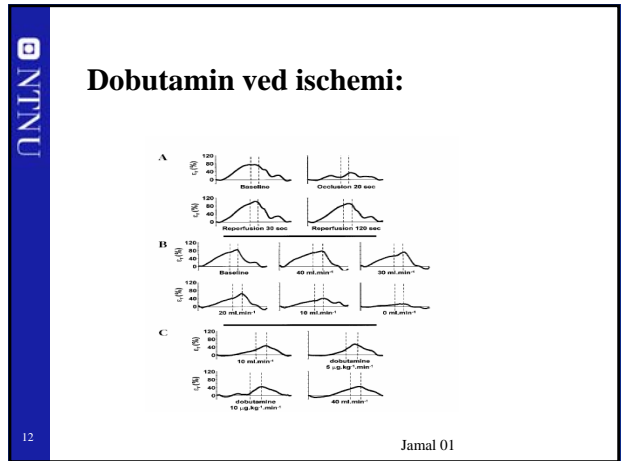
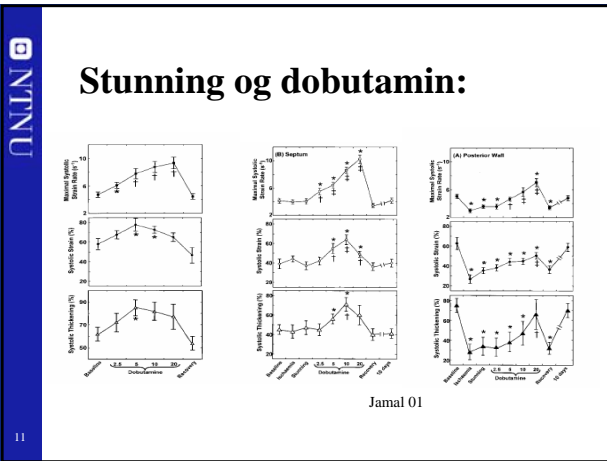
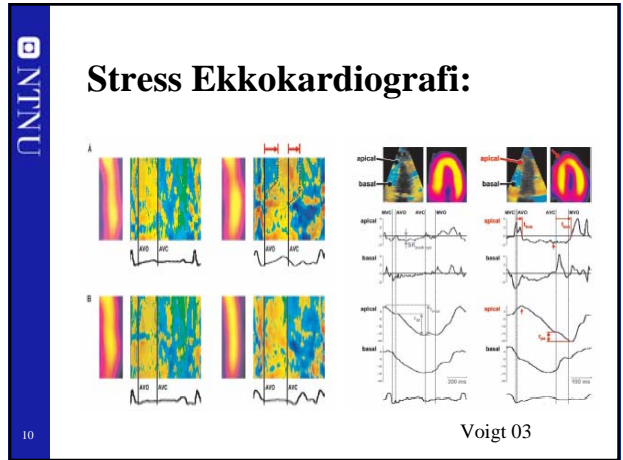
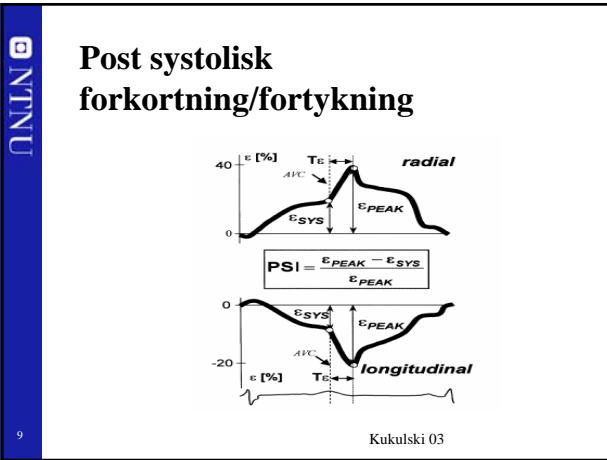
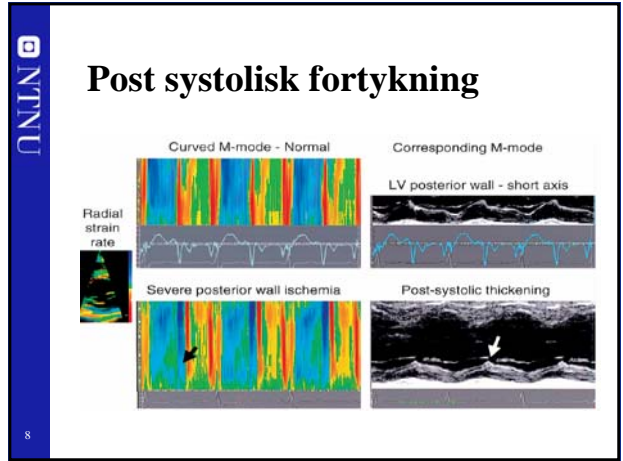
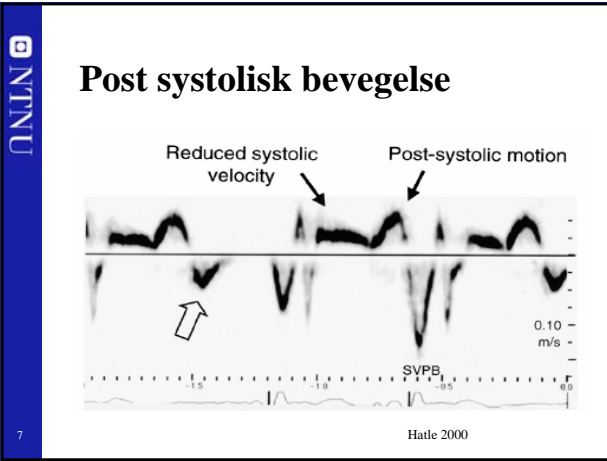

Passiv eller aktiv?

Ratio positiv til etterfølgende negativ strain:

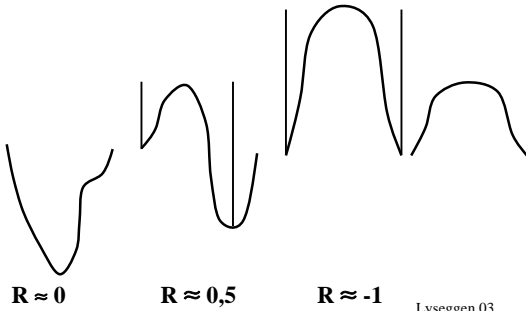

Lyseggen 03

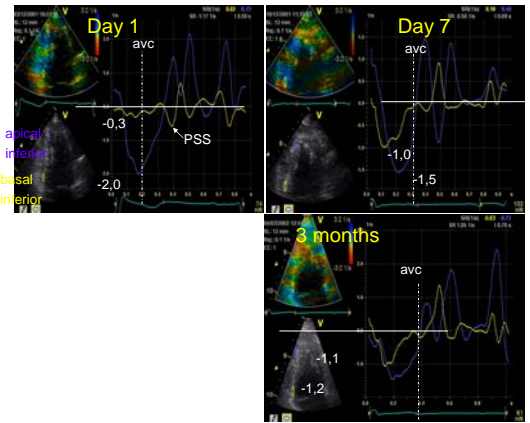

Ingul 03

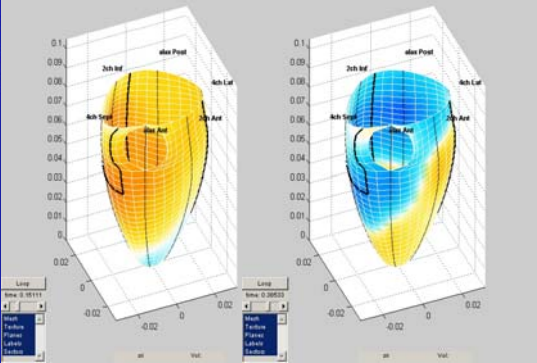

15

Støylen 03

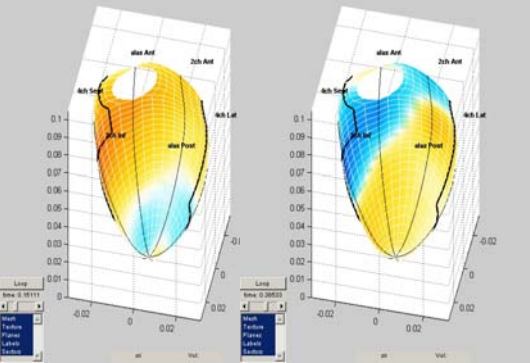

16

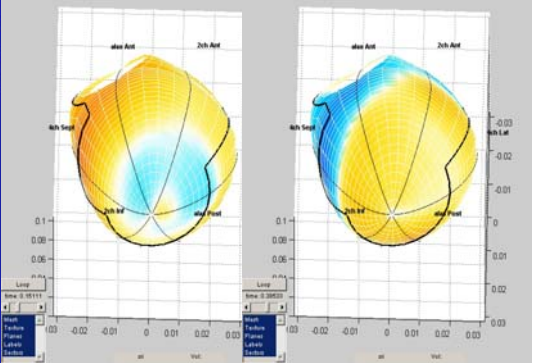

17

Diastolisk funksjon:

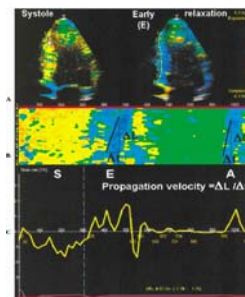

18

Støylen 01

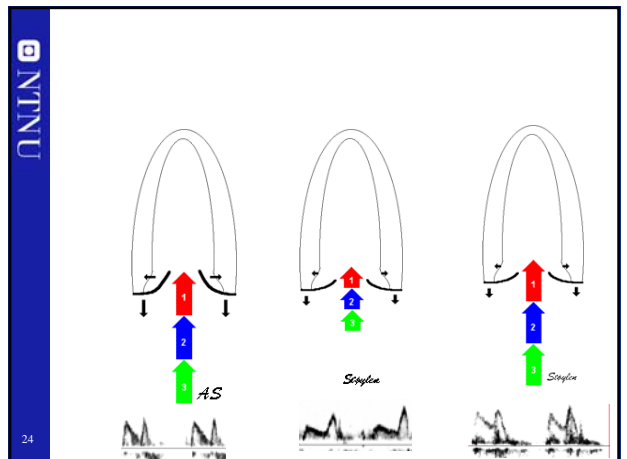
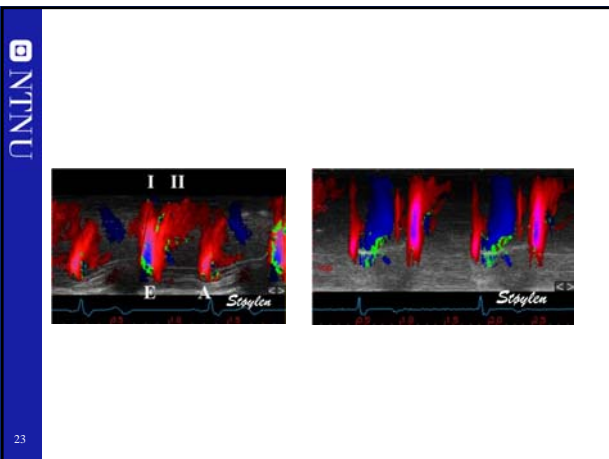
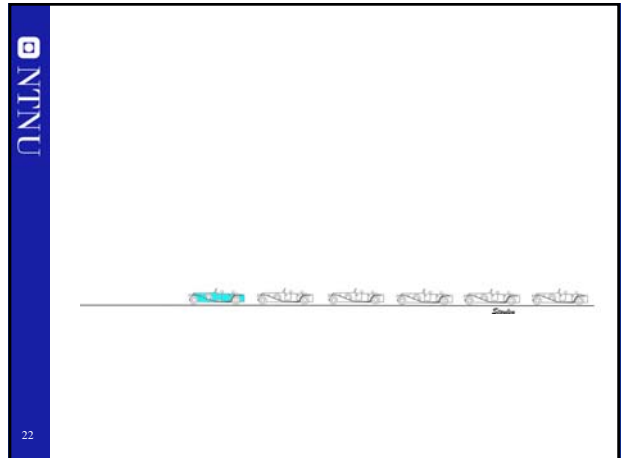
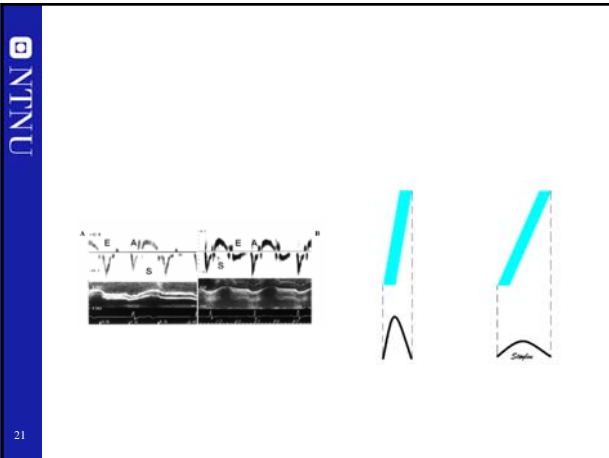
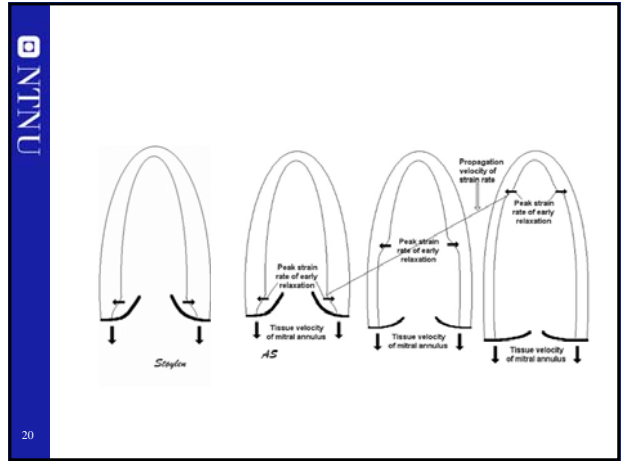
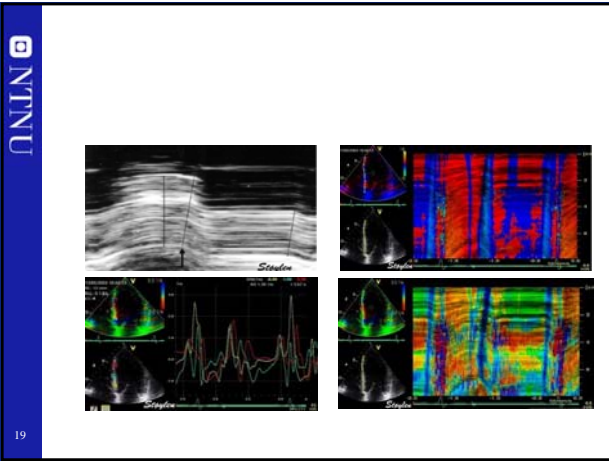

Speckle mønster:

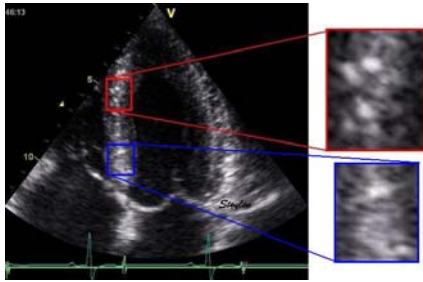

Speckle mønsteret følger myokard

