

Prinsipper for EKG ved infarkt

Asbjørn Støylen, Dr. med.
NTNU

Men tidsforsinkelsen i aksjonspotensialene

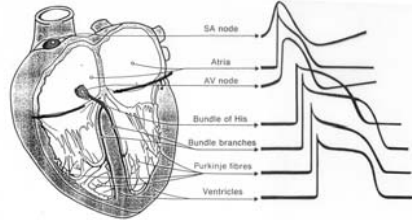

EKG

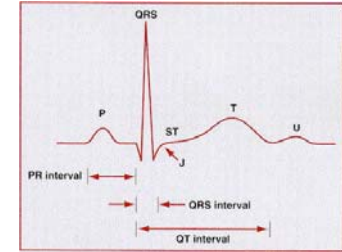

Aksjonspotensial

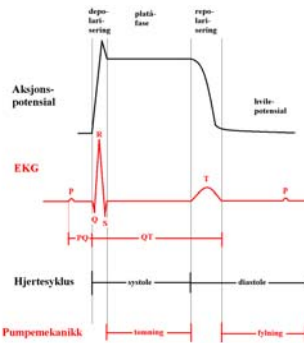

- gir sekvensen i QRS

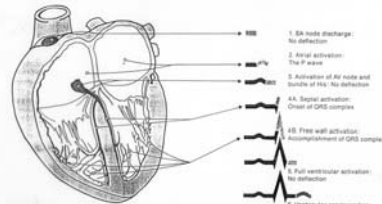

Avledningsretning (akse):

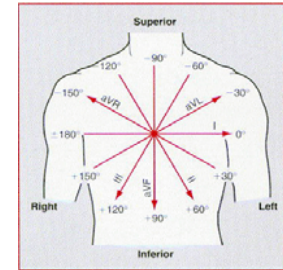

Hva betyr det for EKG?

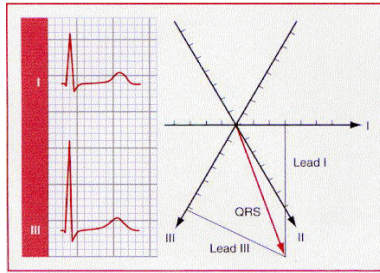

Precorialelektrodenene:



- **V1:** 4. hø. i.c.r.
- **V2:** 4. ve. i.c.r
- **V3:** midt mellom V2 og V4
- **V4:** 5. ve. i.c.r. i medio-claviculærlinjen
- **V5:** nivå som V4 i fremre axillærlinje
- **V6:** nivå som V4 i midtre axillærlinje

Normalt, 12-kanals EKG

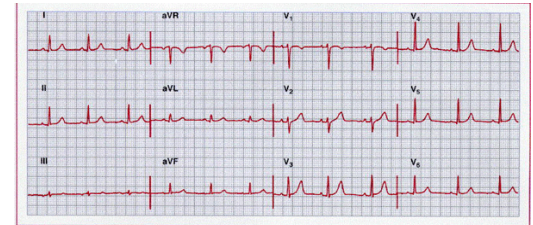

QRS-aksen:

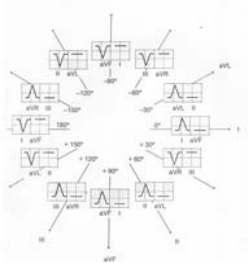

-som gir følgende aksesystem

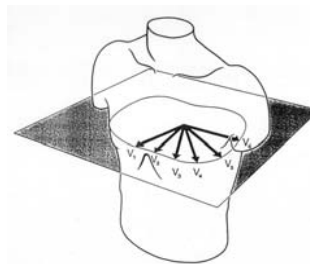

Lokalisasjon av avledninger:

- **Høvre avledninger**
– aVR, (II), V1, (V2), V3r – V6r
- **Venstre avledninger**
– I, aVL, V5, V6
- **Fremre vegg**
– I, aVL, V1 – V6
- **Septale / apikale avledninger**
– V3, V4
- **Nedre vegg**
– II, III, aVF

Normalt

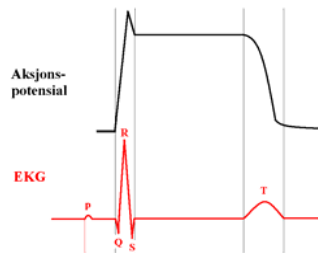

Infarkt – akutt fase

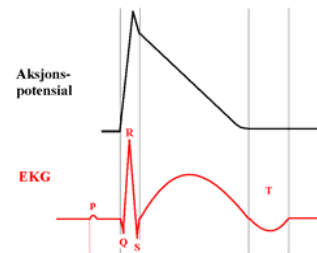

Infarkt

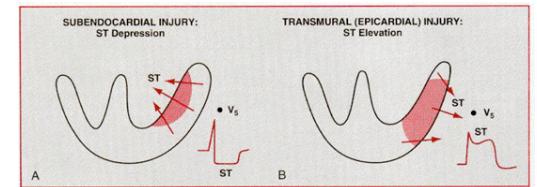

Infarkt – hyperakutt fase

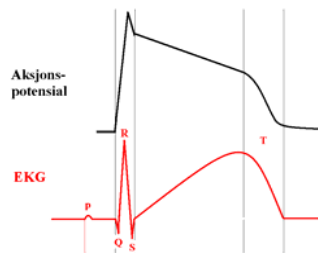

Gammelt infarkt

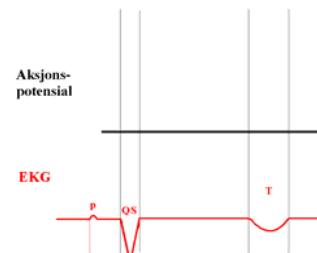

Elektrisk vindu:

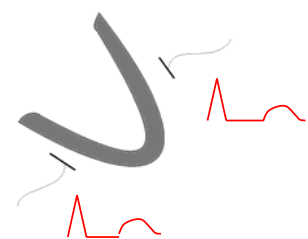

Elektrisk vindu:

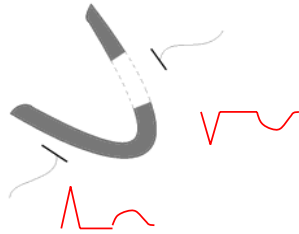

R-progresjon:

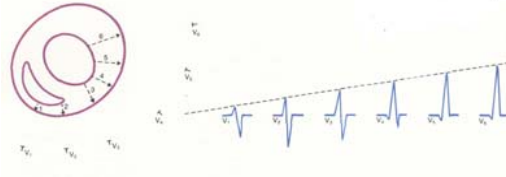

Q-takker:

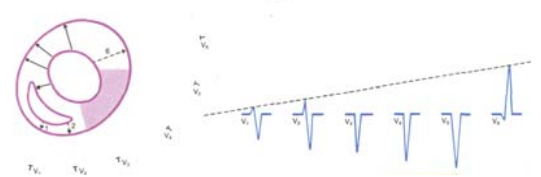

Infarktutvikling:



Normalt Hyperakutt Akutt Fullt utvikl. Gammelt
 15 min – 1 t. 1-6 t. > 6 timer etter 2-3 mdr.

R-tap:

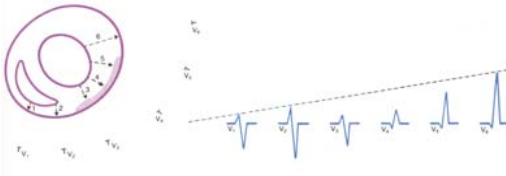

Resiproke forandringer:

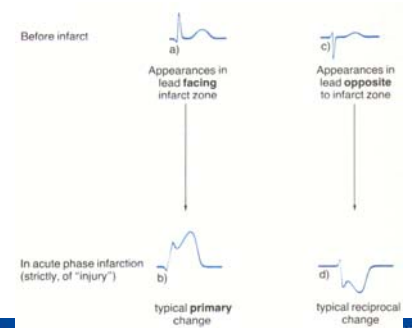

Infarkt:

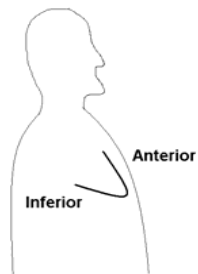
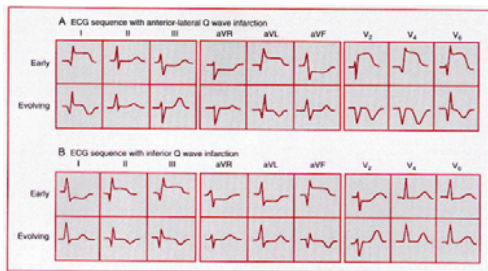

Akutt FVI

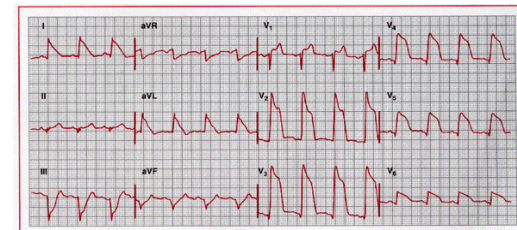

Nedreveggsinfarkt i utvikling:

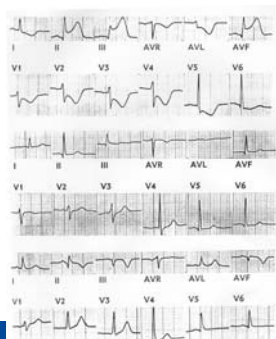

Infarktlokalisasjon:

- Høyre avledninger
 - aVR, (III), V1, (V2), V3r - V6r
- Venstre avledninger
 - I, aVL, V5, V6
- Fremre vegg
 - I, aVL, V1 - V6
- Septale / apikale avledninger
 - V3, V4
- Nedre vegg
 - II, III, aVF

Utviklet NVI

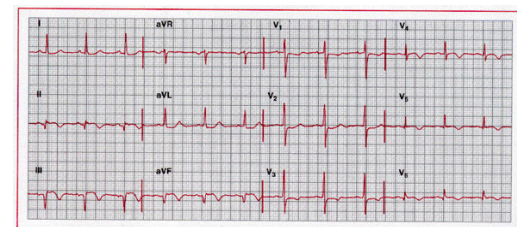

Høyre avledninger ved NVI

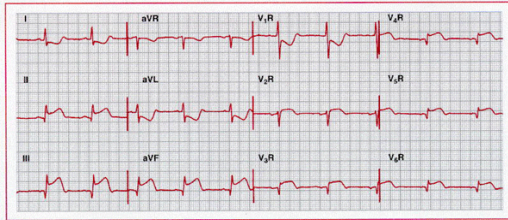

Digitaliseffekt

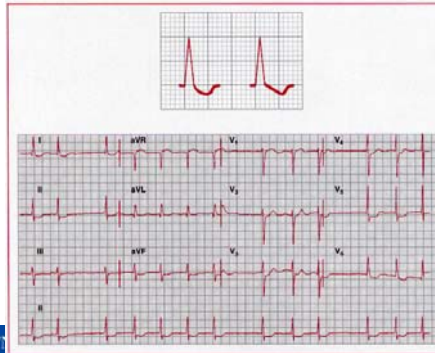

Grenblokk:

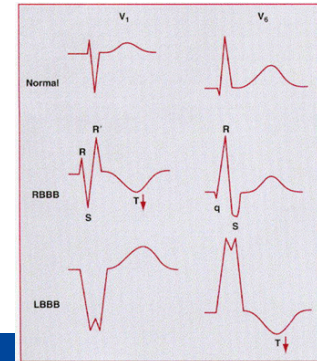

Pericarditt:

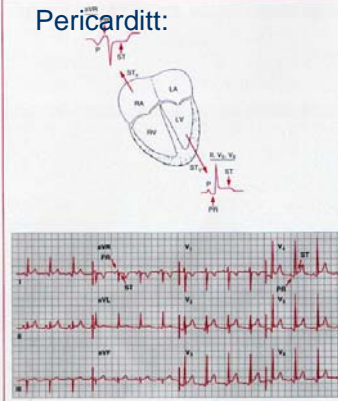

T-inversjoner:

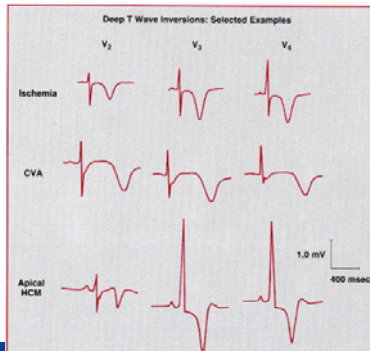

Grenblokk:

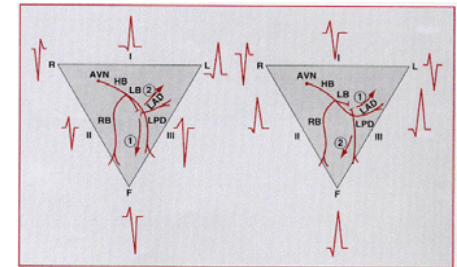

Hypertrofi



Øvelse:



Øvelse:

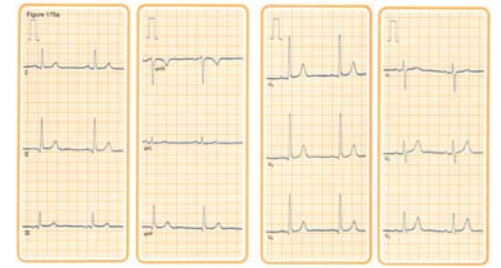

Øvelse:



Øvelse:

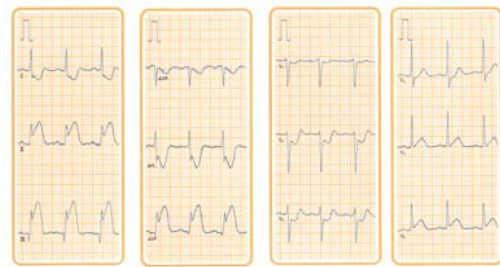

Øvelse:

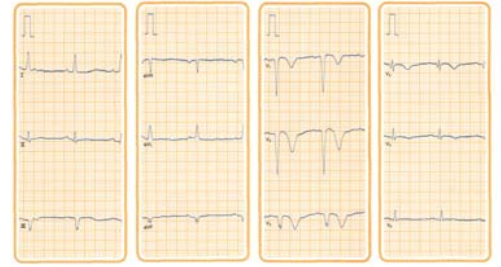

Øvelse:

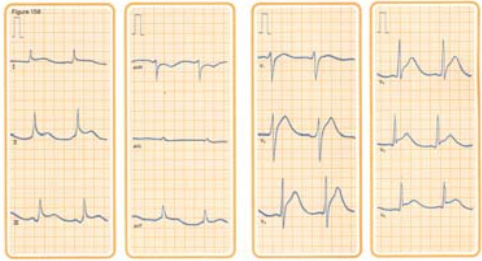

Øvelse:

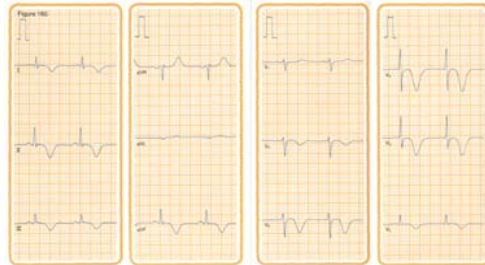

Øvelse:



Øvelse:

