

## Sammendragsslysbilde

- Sammenndragsslysbilde

## Sammendragsslysbilde

- 3-/4-dimensjonal parametriske avbildning av myokardial bevegelse og deformasjon

## 3-/4-dimensjonal parametriske avbildning av myokardial bevegelse og deformasjon

Asbjørn Støylen, Dr. med.  
ISB, DMF,  
NTNU

## Hva er parametriske avbildning?

- Fargeavbildning av måleverdier
  - Hastighet
  - Forflytning
  - Deformasjon
- Semikvantitativ
  - Robust
  - Viser utbredelse av patologi
  - Tid-rom relasjoner

## Hastighetsavbildning:

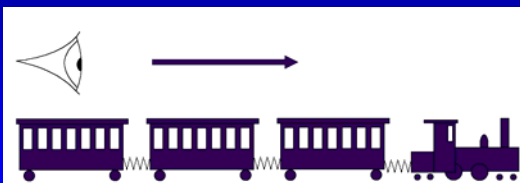

## Hastighetsavbildning:

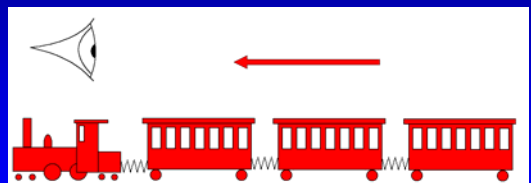

## Hastighetsavbildning:

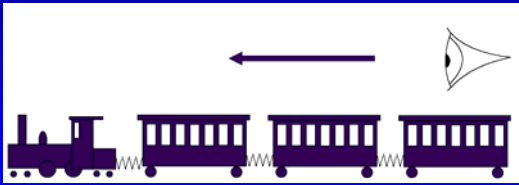

## Hastighetsavbildning:

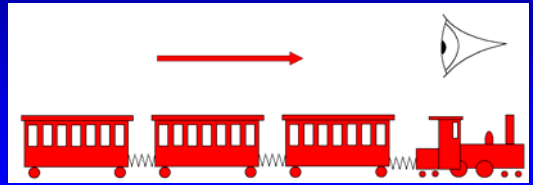

## Deformasjon - strekk:

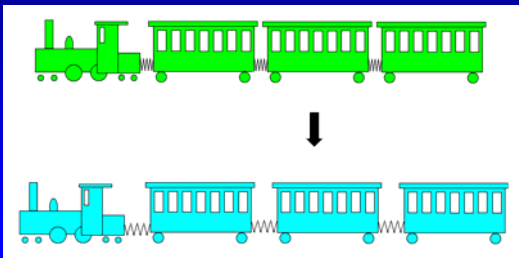

## Deformasjon - forkortning:

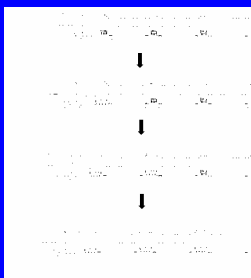
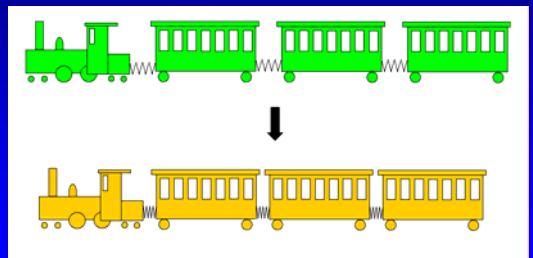

## Hastighet:

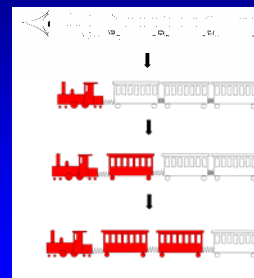

### Aksellerasjon:

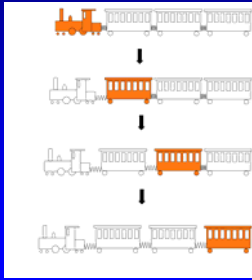

### Deformasjon:

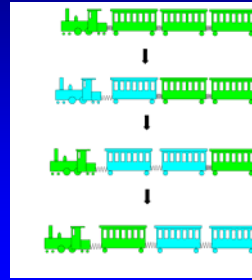

### “Tissue tracking”:

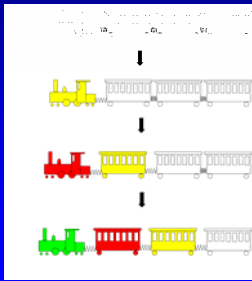

### Tissue tracking:



### Farge vevsdoppler:

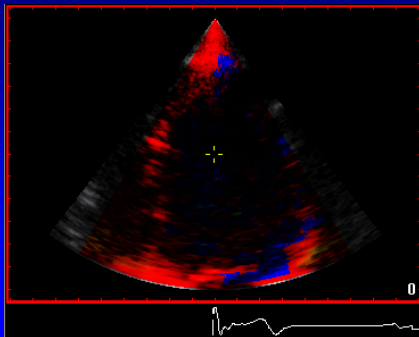

### Farge vevsdoppler:

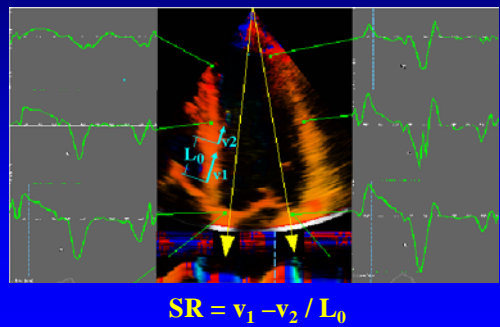

## Curved M-mode (CMM):

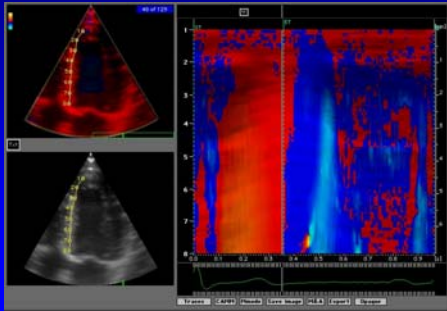

## Strain rate imaging:

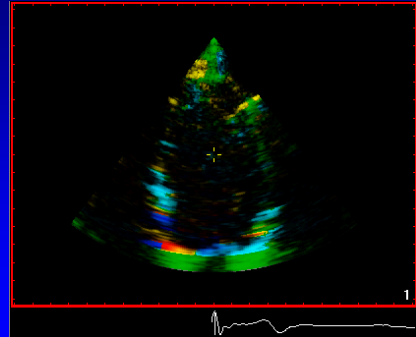

## Strain rate Imaging.

2D:

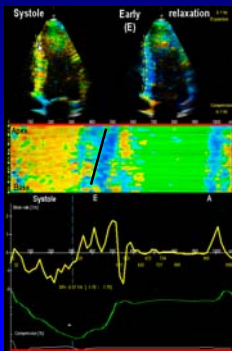

M-mode:

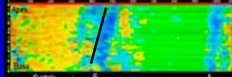

Strain rate:

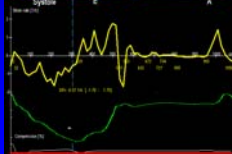

Strain:

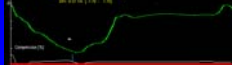

Støylen et al 2000

## FVI

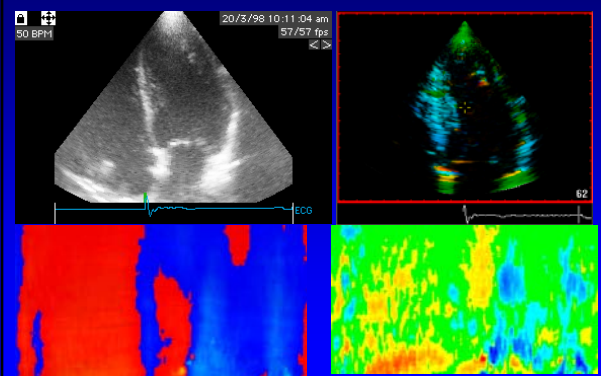

## NVI:

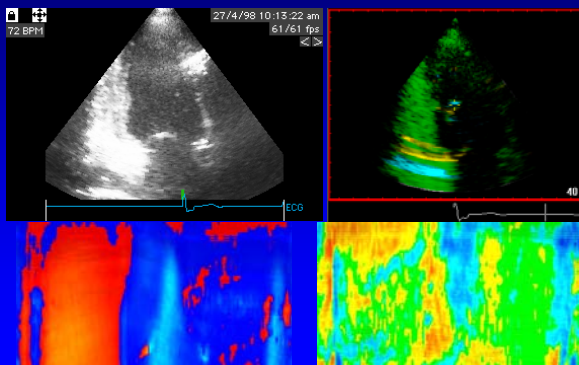

1: Normal:

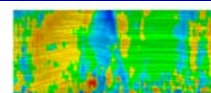

2: Hypokinetic:  
(two basal segs.)

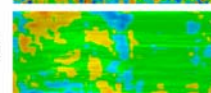

3: Akinetic:  
(two basal segs.)

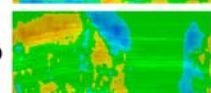

4: Dyskinetic:  
(apical segm.)

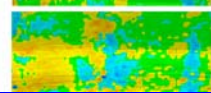

Støylen et al 2000

## Standard plan:

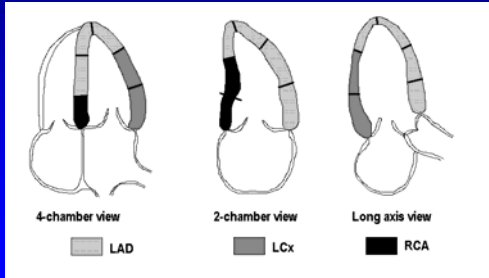

## Segmental analyse

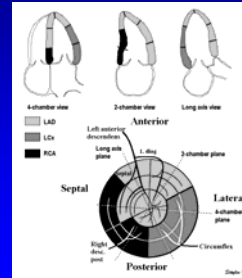

## Bull's eye projeksjon:

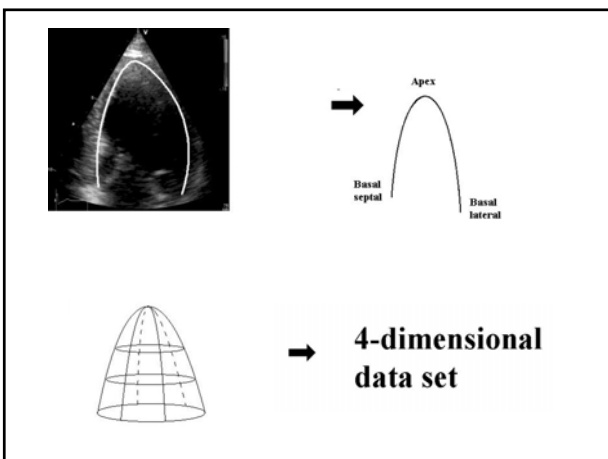
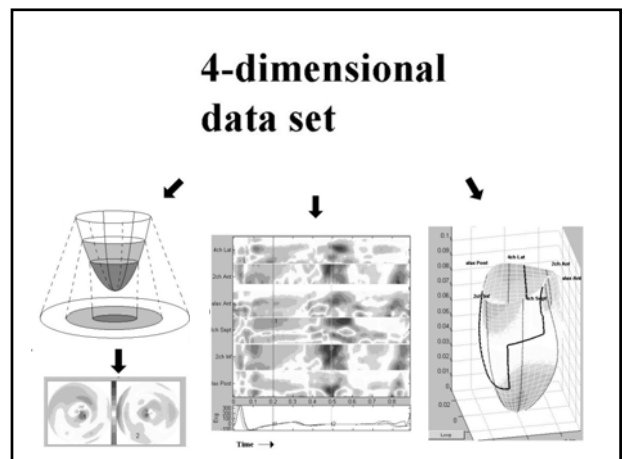
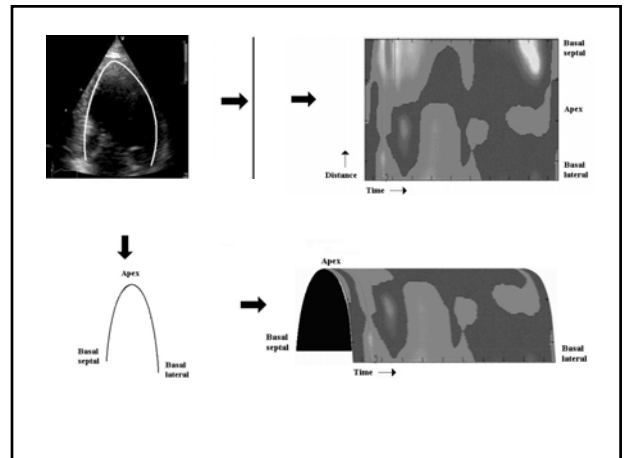
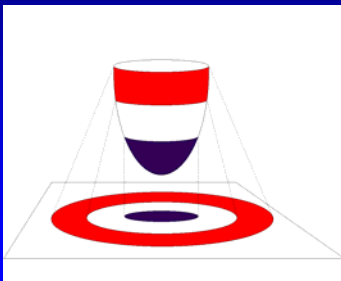

# 4-dimensional data set

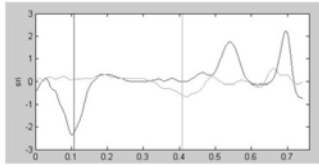
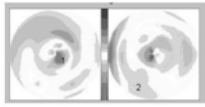

# Normal:

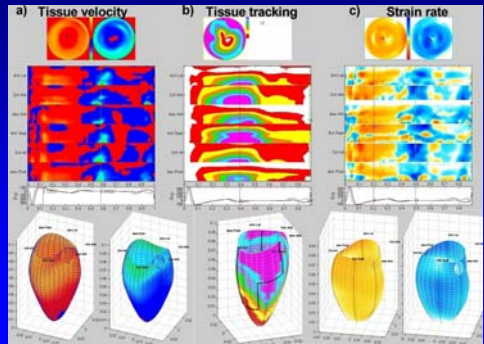

# NVI

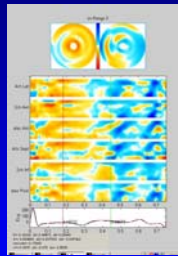
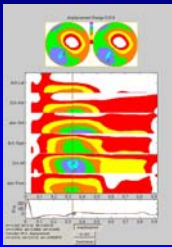

• Tissue tracking

SRI

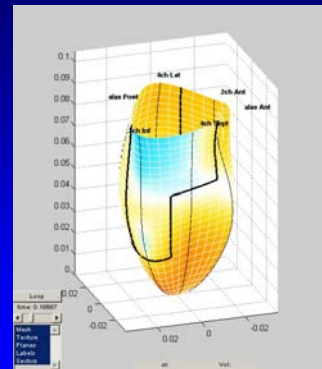
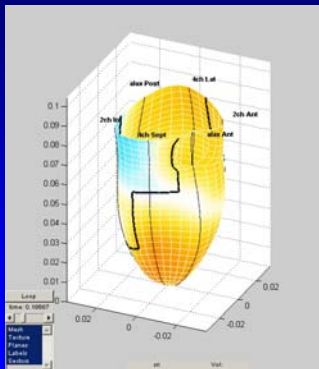
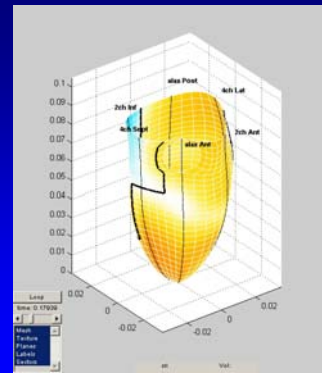

## FVI

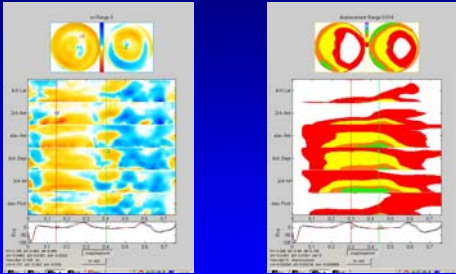

• Tissue tracking

SRI

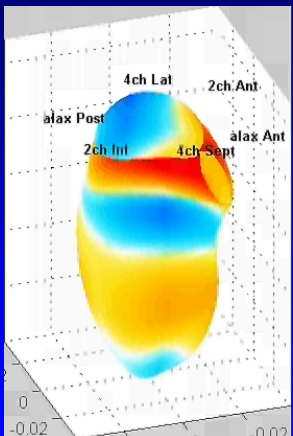
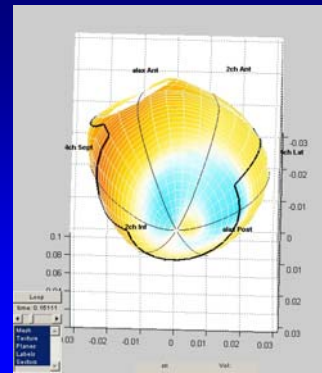
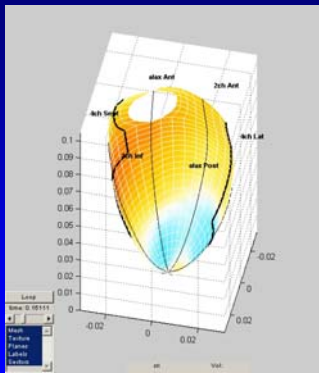
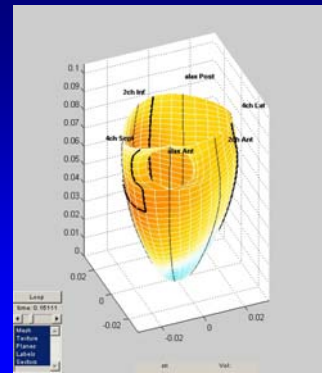

## Hva skal 3-/4D være godt for?

- Presentasjon av data i en annen form.
- Mer korrekt arealvisualisering.
- Mulighet for arealberegning.
- Bedre visualisering av dyssynkroni.
- Lettere visualisering av artefakter.
  
- Infarkt.
- Stressekkokardiografi.

## Stress echo 4 chamber view:

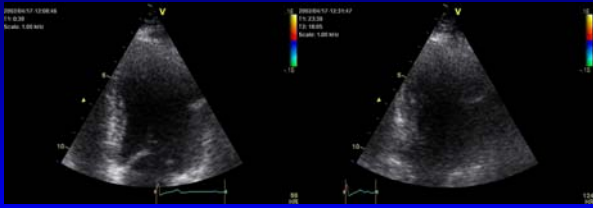

- Baseline HR 65
- peak stress HR 125

## AV-plane motion:

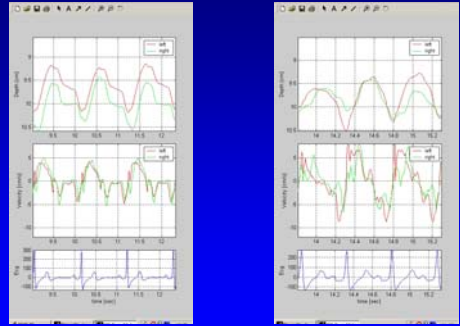

## Tissue Doppler:

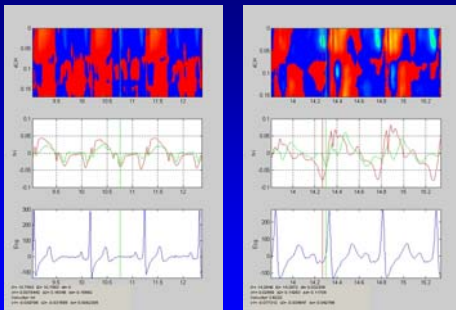

- Baseline HR 65
- peak stress HR 125

## Tissue Doppler – peak stress:

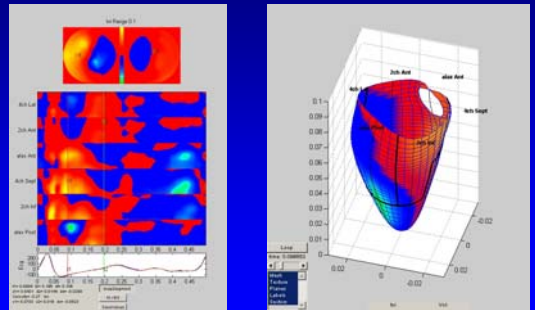

## Tissue tracking – peak stress:

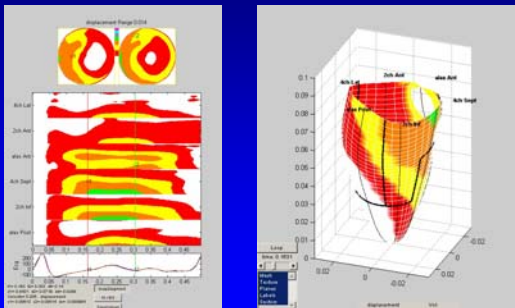

## Strain rate – peak stress:

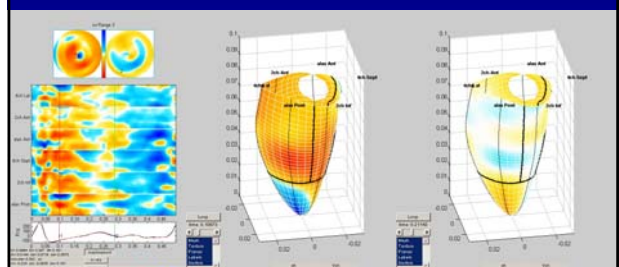

## Artefakter:

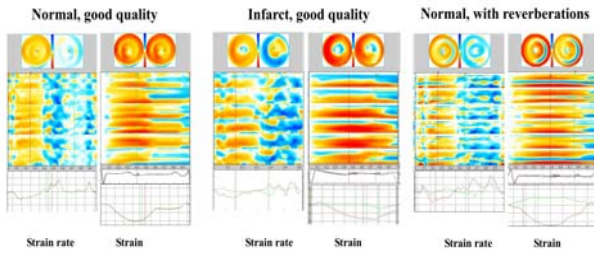

## Fallgruber:

- Fortsatt kun deformasjon i en dimensjon.
- Suggestiv, selv artefakter blir overbevisende.
- Viser 3D flate også der det mangler data.

